

Villa Elpida Plans & Layout

VILLA ELPIDA (A1)	LEVELS	COMMENTS
<p>Guests: 6</p> <p>Bedrooms: 3</p> <p>Bathrooms/WC: 2</p> <p>Living area: 121 sqm / 1,303 sq. ft</p> <p>Plot size: 706 sqm / 7,599 sq. ft</p>	<p>Pool Level</p>	<ul style="list-style-type: none"> <input type="checkbox"/> 1 bedroom with king bed (2 twin beds), A/C, flat screen TV, hairdryer, closet, direct access to the pool, sea view <input type="checkbox"/> 1 bedroom with king bed (2 twin beds), A/C, flat screen TV, hairdryer, closet, direct access to the pool <input type="checkbox"/> Open plan living area with fireplace and flat screen TV with Netflix, portable Bluetooth speaker, and dining area for 6 guests, access to the pool terrace, sea view <input type="checkbox"/> Open plan fully equipped kitchen, access to the pool terrace, sea view <input type="checkbox"/> Bathroom with shower
<p style="text-align: center;">Outdoors</p> <ul style="list-style-type: none"> <input type="checkbox"/> Private swimming pool 55 sqm heated upon request with extra charge <input type="checkbox"/> Sun loungers and umbrellas <input type="checkbox"/> Outdoor lounge and dining area <input type="checkbox"/> BBQ <input type="checkbox"/> Private parking area for 2 cars 	<p>Ground Level</p>	<ul style="list-style-type: none"> <input type="checkbox"/> 1 bedroom with king bed (2 twin beds), A/C, flat screen TV, hairdryer, closet, walking closet, safe box, access to the outdoor area, partial sea view <input type="checkbox"/> Open plan living area with flat screen TV with Netflix, and dining area for 4 guests <input type="checkbox"/> Open plan kitchen <input type="checkbox"/> Bathroom with shower



AGL

*Quintessential
Mykonos Villas*

Pool Level

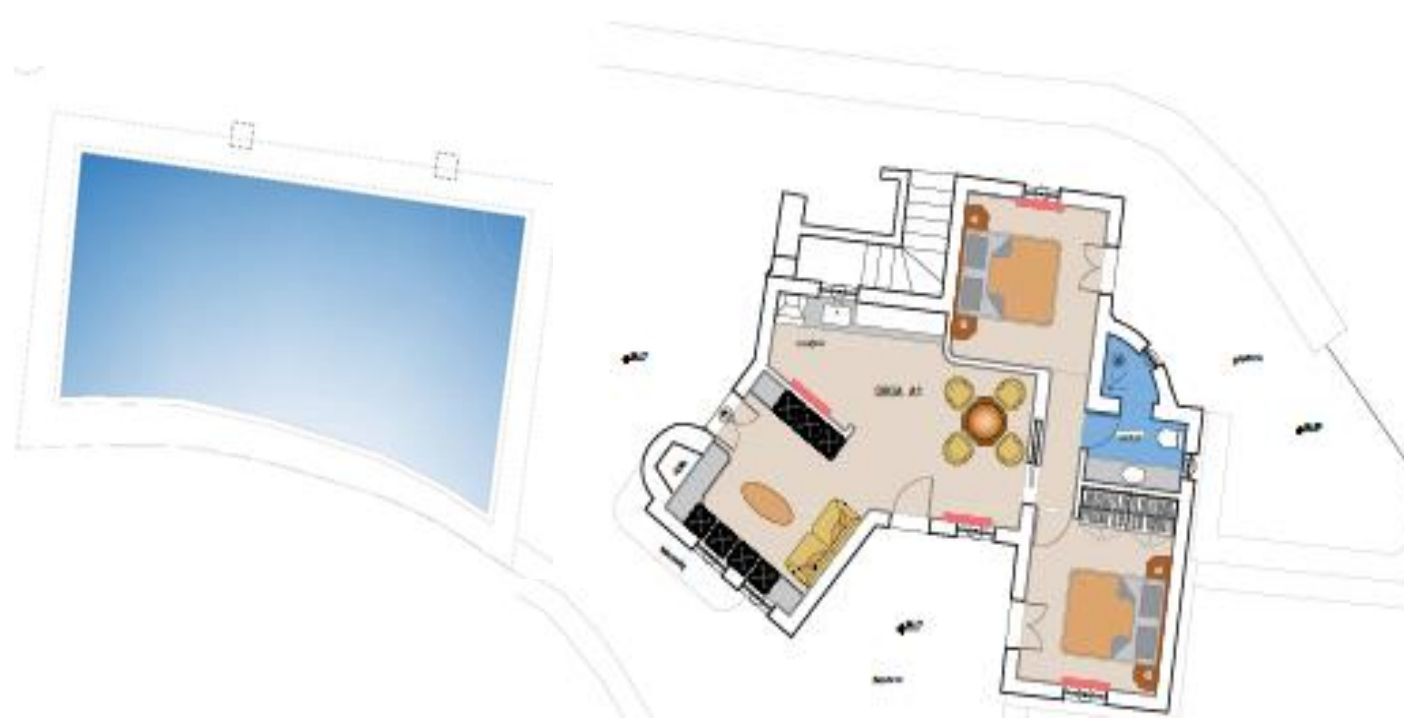

Ground Level

