

# Villa Daphne Plans & Layout

VILLA DAPHNE (A3)	LEVELS	COMMENTS
<p><b>Guests: 6</b></p> <p><b>Bedrooms : 3</b></p> <p><b>Bathrooms/WC : 2</b></p> <p><b>Living area: 183 sqm. (1,969 sq. ft)</b></p> <p><b>Plot size: 1,107 sqm. (11,915 sq. ft)</b></p> <p style="text-align: center;"><b>Outdoors</b></p> <ul style="list-style-type: none"> <li><input type="checkbox"/> Private swimming pool 72 sqm heated upon request with extra charge</li> <li><input type="checkbox"/> Sun loungers and umbrellas</li> <li><input type="checkbox"/> Outdoor lounge and dining area for 6 guests</li> <li><input type="checkbox"/> BBQ</li> <li><input type="checkbox"/> Private parking area for 3 cars</li> </ul>	<p><b>Pool Level</b></p>	<ul style="list-style-type: none"> <li><input type="checkbox"/> 1 bedroom with king bed, A/C, flat screen TV, safe box, hairdryer, closet, direct access to the pool, sea view</li> <li><input type="checkbox"/> Open plan living with built-in sofas, fireplace, portable Bluetooth sound system, flat screen TV with Netflix, and dining area for 6 guests, access to the pool terrace, sea view</li> <li><input type="checkbox"/> Open-plan fully equipped kitchen, access to the pool terrace, sea view</li> <li><input type="checkbox"/> Bathroom with shower</li> </ul>
	<p><b>Ground Level</b></p>	<ul style="list-style-type: none"> <li><input type="checkbox"/> 1 bedroom with queen bed, A/C, flat screen TV, hairdryer, closet, direct access to the pool via outdoor staircase, sea view</li> <li><input type="checkbox"/> 1 bedroom with queen bed, A/C, flat screen TV, closet, hairdryer, no view</li> <li><input type="checkbox"/> Shared bathroom with shower</li> <li><input type="checkbox"/> Open-plan kitchenette, access to the pool terrace</li> </ul>

## Pool Level

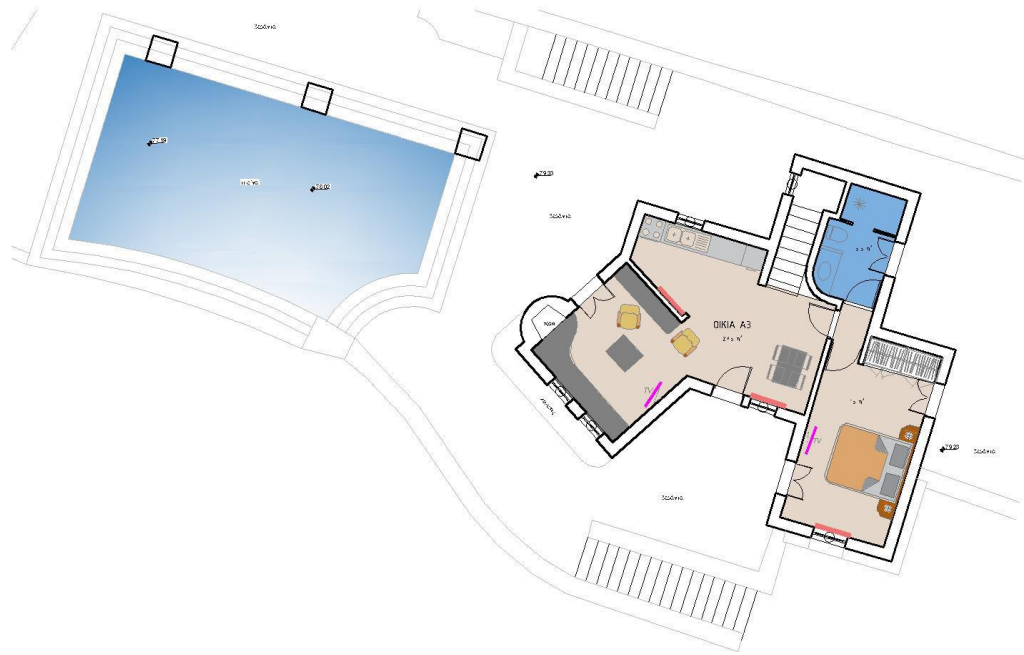

## Ground Level

