

Villa Daphne Plans & Layout

VILLA DAPHNE (A3)	LEVELS	COMMENTS
<p>Guests: 6</p> <p>Bedrooms : 3</p> <p>Bathrooms/WC : 2</p> <p>Living area: 183 sqm. (1,969 sq. ft)</p> <p>Plot size: 1,107 sqm. (11,915 sq. ft)</p> <p style="text-align: center;">Outdoors</p> <ul style="list-style-type: none"> <input type="checkbox"/> Private swimming pool 72 sqm heated upon request with extra charge <input type="checkbox"/> Sun loungers and umbrellas <input type="checkbox"/> Outdoor lounge and dining area for 6 guests <input type="checkbox"/> BBQ <input type="checkbox"/> Private parking area for 3 cars 	<p>Pool Level</p>	<ul style="list-style-type: none"> <input type="checkbox"/> 1 bedroom with king bed, A/C, flat screen TV, safe box, hairdryer, closet, direct access to the pool, sea view <input type="checkbox"/> Open plan living with built-in sofas, fireplace, portable Bluetooth sound system, flat screen TV with Netflix, and dining area for 6 guests, access to the pool terrace, sea view <input type="checkbox"/> Open-plan fully equipped kitchen, access to the pool terrace, sea view <input type="checkbox"/> Bathroom with shower
	<p>Ground Level</p>	<ul style="list-style-type: none"> <input type="checkbox"/> 1 bedroom with queen bed, A/C, flat screen TV, hairdryer, closet, direct access to the pool via outdoor staircase, sea view <input type="checkbox"/> 1 bedroom with queen bed, A/C, flat screen TV, closet, hairdryer, no view <input type="checkbox"/> Shared bathroom with shower <input type="checkbox"/> Open-plan kitchenette, access to the pool terrace

Pool Level

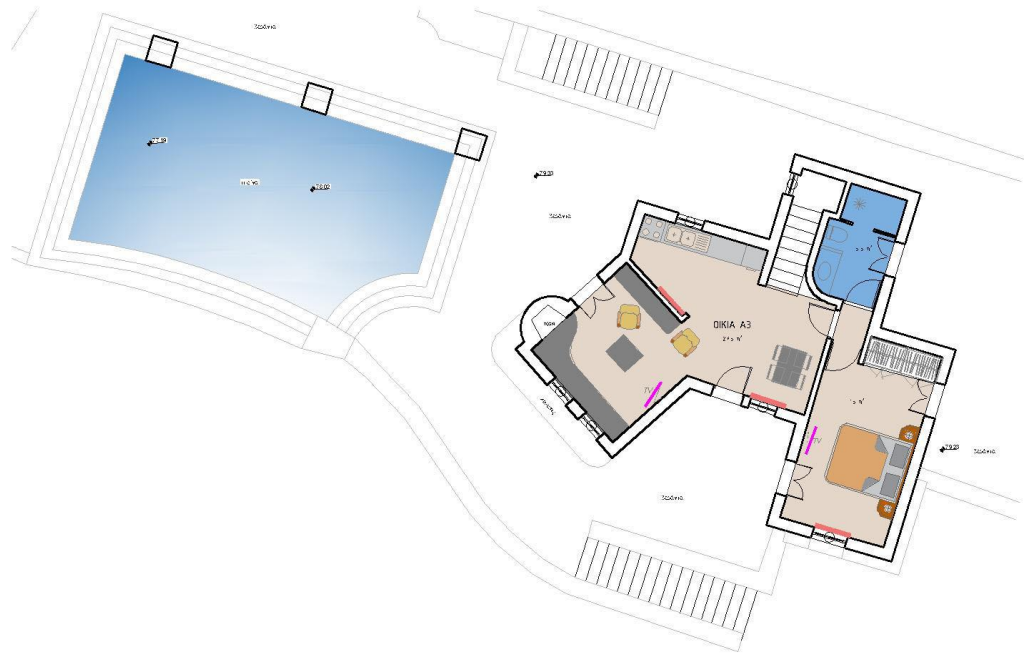

Ground Level

