

Villa Apollonia Plans & Layout

VILLA APOLLONIA (A2)	LEVELS	COMMENTS
<p>Guests: 6</p> <p>Bedrooms : 3</p> <p>Bathrooms/WC : 2</p> <p>Living area: 174 sqm. (1,872 sq. ft)</p> <p>Plot size: 792 sqm. (8,525 sq. ft)</p>	<p>Pool Level</p>	<ul style="list-style-type: none"> <input type="checkbox"/> 1 bedroom with queen bed, A/C, ceiling fan, flat screen TV, safe box, hairdryer, direct access to the pool, closet, sea view <input type="checkbox"/> 1 bedroom with queen bed, A/C, flat screen TV, sea view, hairdryer, closet, direct access to the pool, sea view <input type="checkbox"/> Shared bathroom with shower <input type="checkbox"/> Open plan living with sofa, TV, fireplace, and dining area for 4 guests access to the pool terrace, sea view <input type="checkbox"/> Open-plan fully equipped kitchen, access to the pool terrace, sea view
<p style="text-align: center;">Outdoors</p> <ul style="list-style-type: none"> <input type="checkbox"/> Private swimming pool 75 sqm heated upon request with extra charge <input type="checkbox"/> Sun loungers and umbrellas <input type="checkbox"/> Outdoor lounge and dining area <input type="checkbox"/> BBQ <input type="checkbox"/> Private parking area for 3 cars 	<p>Ground Level</p>	<ul style="list-style-type: none"> <input type="checkbox"/> 1 bedroom with king bed, A/C, walk-in closet, sitting area, TV, hairdryer, partial sea view <input type="checkbox"/> Open plan living with built-in sofa, kitchenette and dining area for 2 guests, no view <input type="checkbox"/> Bathroom with shower

Pool Level

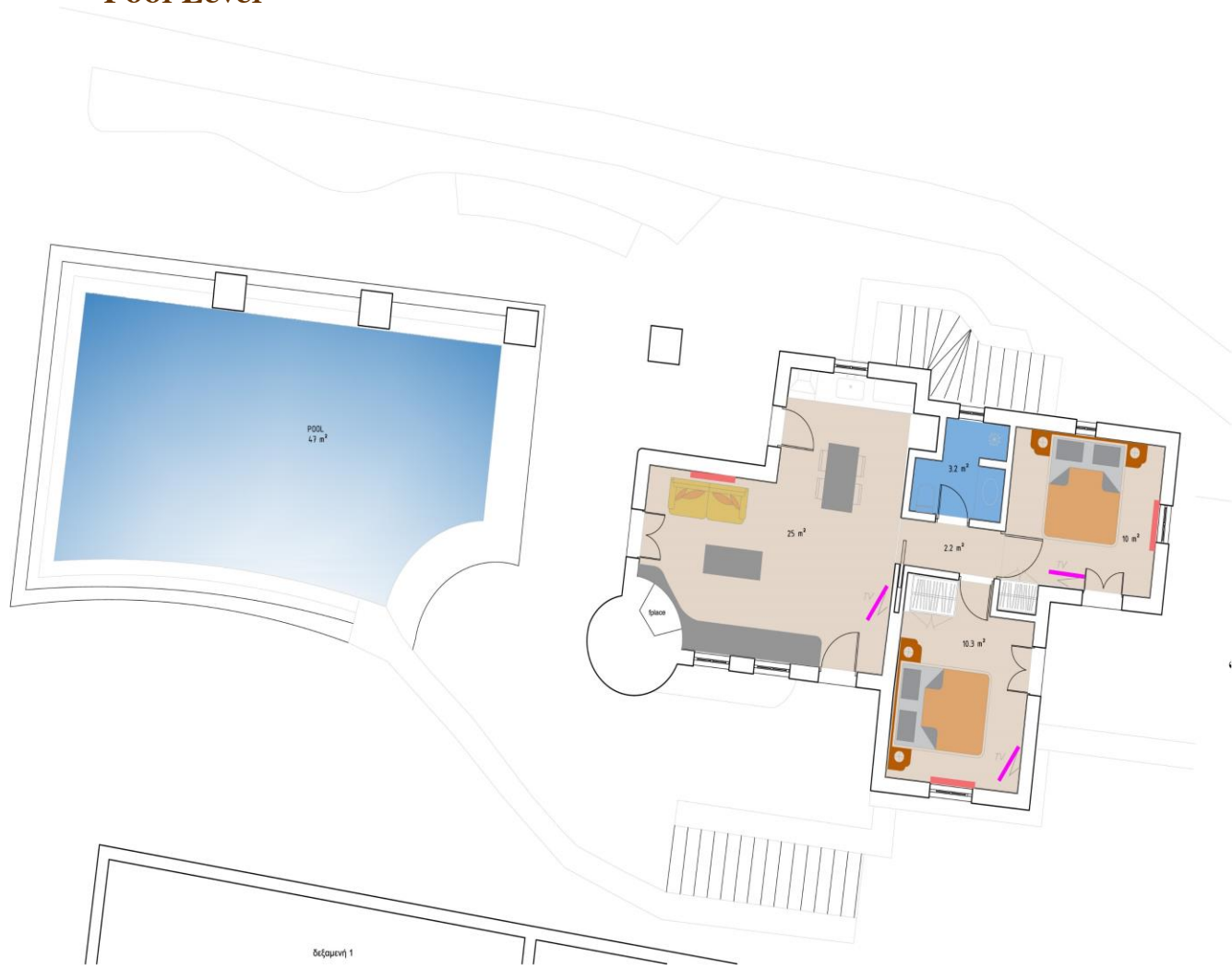

Ground Level

