

# Villa Apollonia Plans & Layout

VILLA APOLLONIA (A2)	LEVELS	COMMENTS
<p><b>Guests: 6</b></p> <p><b>Bedrooms : 3</b></p> <p><b>Bathrooms/WC : 2</b></p> <p><b>Living area: 174 sqm. (1,872 sq. ft)</b></p> <p><b>Plot size: 792 sqm. (8,525 sq. ft)</b></p>	<p><b>Pool Level</b></p>	<ul style="list-style-type: none"> <li><input type="checkbox"/> 1 bedroom with king bed (2 twin beds), A/C, ceiling fan, flat screen TV, safe box, hairdryer, direct access to the pool, closet, sea view</li> <li><input type="checkbox"/> 1 bedroom with king bed (2 twin beds), A/C, flat screen TV, sea view, hairdryer, closet, direct access to the pool</li> <li><input type="checkbox"/> Shared bathroom with shower</li> <li><input type="checkbox"/> Open plan living with sofa, TV, fireplace, and dining area for 4 guests access to the pool terrace, sea view</li> <li><input type="checkbox"/> Open-plan fully equipped kitchen, access to the pool terrace, sea view</li> </ul>
<p style="text-align: center;"><b>Outdoors</b></p> <ul style="list-style-type: none"> <li><input type="checkbox"/> Private swimming pool 75 sqm heated upon request with extra charge</li> <li><input type="checkbox"/> Sun loungers and umbrellas</li> <li><input type="checkbox"/> Outdoor lounge and dining area</li> <li><input type="checkbox"/> BBQ</li> <li><input type="checkbox"/> Private parking area for 3 cars</li> </ul>	<p><b>Ground Level</b></p>	<ul style="list-style-type: none"> <li><input type="checkbox"/> 1 bedroom with king bed, A/C, walk-in closet, sitting area, TV, hairdryer, partial sea view</li> <li><input type="checkbox"/> Open plan living with built-in sofa, kitchenette and dining area for 2 guests, no view</li> <li><input type="checkbox"/> Bathroom with shower</li> </ul>

Pool Level

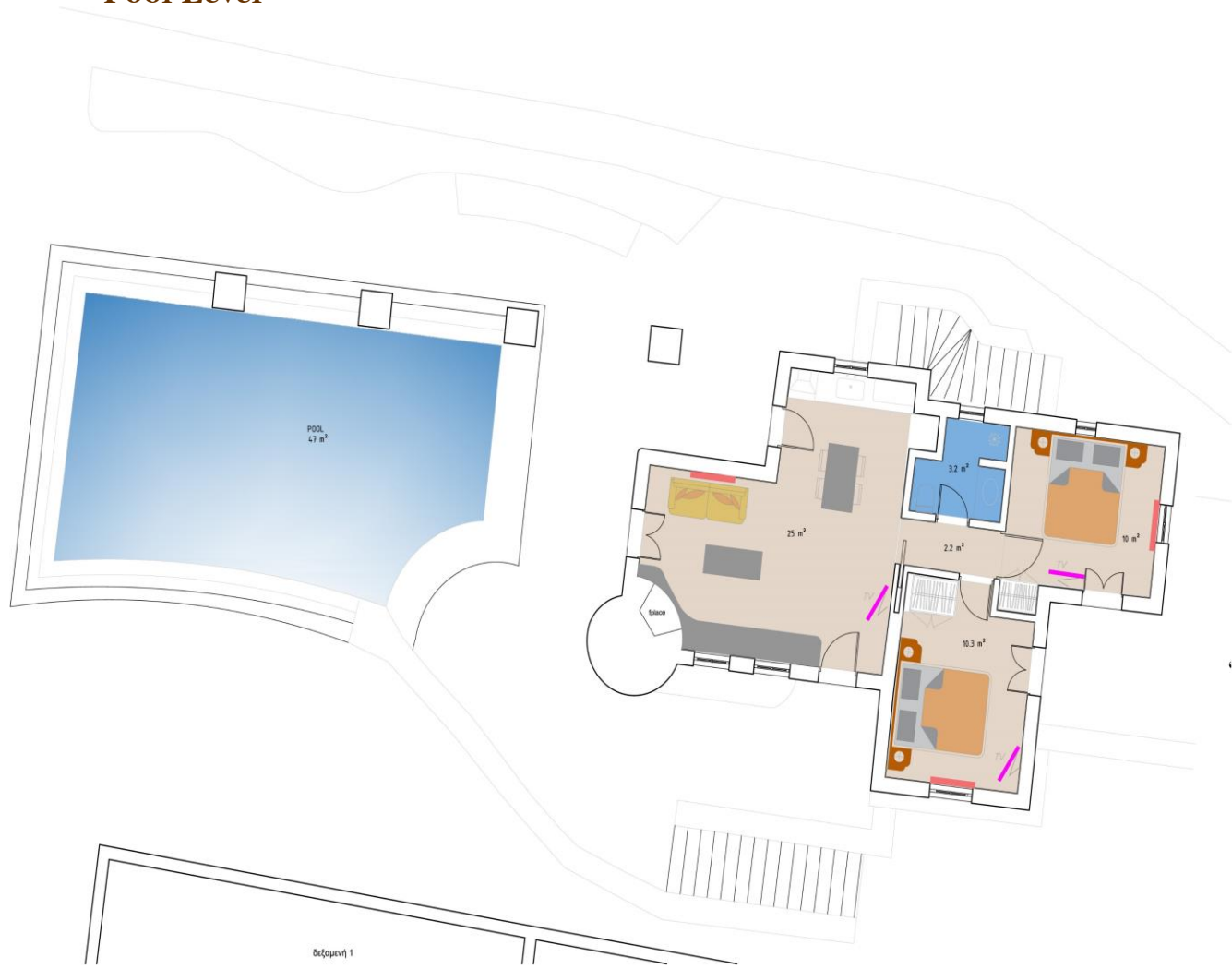

Ground Level

